



DREAM IT. FUND IT.



Rooted in Community

2021 Impact Report

“When roots
are deep,



Scan to learn
LiftFund's story.

there is no
reason to fear
the wind. ”



“LiftFund has just been instrumental to
all of [our] growth and all of the upward
trajectory. When no one else has been
there, LiftFund has been there.”

La Juana Chambers Lawson
Tacit Growth Strategies
San Antonio, TX

“I put in one [online form] for LiftFund
and from there the door opened with so
many opportunities. You are not alone in
this walk and LiftFund has your back.”

Acquria Denise King
Jojo's Closet
Dallas, TX



Board of Directors

Jimmie Keenan, MSN, RN, FACHE, FAAN
Board Chair
WellMed Medical Management, Inc.

Wayne Alexander
Vice Chair
Community Leader

Jim Adams
Secretary
Community Leader

Jeff Brouillard
Treasurer
Wells Fargo

Janie Barrera
President & CEO
LiftFund

Dr. Dianna M. Burns-Banks, MD
South Texas Center for Pediatric Care

John Chamberlain
Capital One

James “Jay” Dreibelbis
Woodforest National Bank

Melinda Guerra-Reeves
Houston Livestock Show and Rodeo

George Hernandez Jr.
University Health Systems

Michele D. Hoskins, PhD
P&M Hoskins Enterprises, Urban Air Franchisee

Steven Lackowski
PricewaterhouseCoopers

William “Bill” Moll
Community Leader

Rey Ocañas
PNC

Ana Rodriguez
Lakeside Bank

Richard “Dick” T. Schlosberg III
Community Leader

Dr. G.P. Singh
Community Leader

Kathryn Snapka
The Snapka Law Firm

A Message from Our President & Board Chair

“When roots are deep, there is no reason to fear the wind.”
– Unknown

The year 2021 was one of rebound and recovery for most of LiftFund’s small business clients and for LiftFund itself. Most entrepreneurs began the year embattled, having faced a myriad of challenges: shutdowns, loss of revenue, layoffs, tough decisions, pivoting to different business models, and creating new products to survive.

However strong the headwinds of 2020, many LiftFund clients found ways to rebound in 2021, strengthening their resolve to follow their dreams, and returning to what made them go into business in the first place. To own something, to build it, and to grow something meaningful are the roots that support our small business clients. Starting from their roots, our courageous small business owners were determined to improve on the lessons they learned during the pandemic.

As the economy reopened in 2021, many businesses found new approaches to increase revenue as they overcame the challenges of COVID variants, stagnant supply chains, workforce shortages, inflation, and the rising cost of doing business. Many of our clients reached out in new and improved ways – growing their branches – and they began to thrive throughout the year.

Inspired by the resilience of our clients, LiftFund, too, weathered the storm, only to experience regrowth and revival with intention in 2021. Across each of our departments, we went through process improvements to better serve our clients and ourselves, increasing the efficiency of our services, adding to our product lines, and focusing on the long-term sustainability of LiftFund.

We are proud to share that in 2021, LiftFund provided over 3,700 small business clients with \$72 million in loan funding and grants, while supporting them with over 7,300 hours of technical assistance and consultations.

We were able to pursue our mission, thanks to your continuing financial support and advocacy for LiftFund’s clients. We are so grateful to all our partners, including individuals, foundations, financial institutions, corporations, and municipalities.

Thank you.

We look forward to continuing our mission with a renewed sense of strength and reach in 2022.



Jimmie Keenan,
Major General, USA (Ret.)
Board Chair



Janie Barrera
President & CEO



\$72 M
In Funding



\$40.3 M
SBA 504 Loans



7,300
Business Support Hours

Impact at a Glance

Client Profile

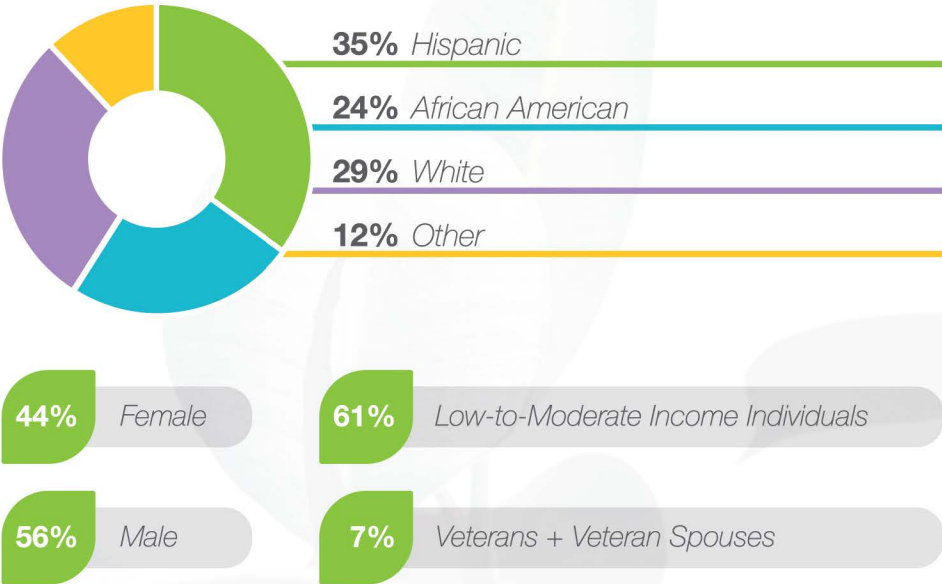

Top 5 Industries



Client Business Stage



Stories of Growth

"I really take pride in the quality work that comes out of my shop. I take pride in my employees. They do a great job. I also take pride in the fact that I see a need here in New Orleans that hasn't been filled."

Daniel Alley
Denali Art Solutions
New Orleans, LA



"There are days when you say I can't do it anymore. Other days you cheer up when people come back and look for you. So much effort has been worth it. There we go, little by little."

Ana Giraldo Posada
Colombian Active & Fit
El Paso, TX



"What inspires me is knowing that I'm in a business that's going to not just make me independent, but also help people. You can create meaningful work that also adds purpose and wealth."

Rahel Abraham
ClimaGuard
Houston, TX



"When I was twenty six, my dad asked me if I was ready to take over the family business. As soon as I took over, everything seemed to fall into place. LaFe used to be a simple small shop where you could only get tortillas and masa. I made it bigger."

Kendra Gutierrez
Tortilleria La Fe
Laredo, TX



"Some things don't go the way you plan from the beginning, but there are always alternatives to finding and seeing where a business opportunity might come in. And that's where you have to be."

Juan Torres
El Fandango
San Antonio, TX



"LiftFund has supported our business quite a bit with a loan and a grant. The loan we applied for was to help with getting our trailer and to help with monthly bills ... [It] helped us keep our vendors paid up just as COVID-19 started."

Julia Tucker
CTeez Trucking
Kennesaw, GA



Funding Impact

504 Loans



Grant Funding



Employment Impact



*Related to COVID-19 response.

\$39 M

Direct Loan Funding



1,633

Loans Provided



\$23,900

2021 Average Loan Size



Business Support

6,300

Small Businesses Served



Women's Business Centers
DFW & San Antonio

Consultations Provided

1,500

Jobs Created

238

Jobs Retained

395

LaunchSA

Clients Served

875

Business Support Hours

351

Consultations Provided

729

301

Workshops Hosted



Financial Statements

Revenues & Expenses

Total Public Support & Revenue*

Total Expenses*

Change in Net Assets

Balance Sheet

Total Assets

Total Liabilities

Total Net Assets

Total Liabilities & Net Assets

Portfolio & Client Insights

LiftFund Owned

LiftFund Servicing Portion

Portfolio

Active Clients

Average Loan Size**

Delinquency Rate

Net Losses

2021

\$61,655,631

\$53,578,911

\$8,076,720

2021

\$95,667,028

\$52,140,144

\$43,526,884

\$95,667,028

2021

\$43,083,651

\$9,810,566

\$52,894,217

2,177

\$24,296

4.13%

2.69%

2020

\$103,246,914

\$86,841,967

\$16,404,947

2020

\$114,123,506

\$78,673,342

\$35,450,164

\$114,123,506

2020

\$64,973,482

\$13,360,493

\$78,333,975

3,231

\$24,244

3.24%

2.54%

*Includes \$35,486,021 and \$64,442,040 in Pass-Through Grants awarded under the CARES act, for 2021 and 2020, respectively. This funding was provided as grants to support qualifying small businesses.

**Average Loan Size for LiftFund's total portfolio.

Investors

\$15 M +

FEDERAL RESERVE

\$5 M - \$9.9 M

U.S. SMALL BUSINESS ADMINISTRATION

\$1 M - \$4.9 M

BANCORPSOUTH
BANK OF AMERICA
CITY OF CORPUS CHRISTI
CNOTE
CPS, RESIDENTIAL ENERGY ASSISTANCE
PARTNERSHIP, INC. (REAP)
CREDIT HUMAN
GOLDMAN SACHS
MICHAEL AND SUSAN DELL FOUNDATION
MUFG UNION BANK
OBLATE INTERNATIONAL PASTORAL
OPPORTUNITY FINANCE NETWORK
PNC BANK
WELLS FARGO
WOODFOREST NATIONAL BANK
WOOD NEXT FUND

\$250,000 - \$999,999

AFFORDABLE HOMES OF SOUTH TEXAS INC.
AUSTIN COMMUNITY FOUNDATION
BELDON FAMILY FOUNDATION
CADENCE BANK
CAPITAL ONE
CIT BANK, N.A.
COMMUNITY FOUNDATION FOR
GREATER ATLANTA
EAST WEST BANK
EDWARD BANOS & BRENDA LANZEL
FARM BUREAU BANK
FIRST NATIONAL BANK TEXAS
HANCOCK WHITNEY
HOMETOWN BANK
IBERIA BANK
LAKESIDE BANK
MAPLEMARK BANK
ORIGIN BANK
PIONEER BANK
RAZA DEVELOPMENT FUND, INC.
SAM & LAURA DAWSON
SIMMONS BANK
SISTERS OF THE INCARNATE WORD
AND BLESSED SACRAMENT
SUSTAINABLE COMMUNITIES FUND
TANYA SPENCER
TEXAS COMMUNITY BANK
TEXAS DEPARTMENT OF AGRICULTURE
THE BANK OF SAN ANTONIO
VINCENT FOSTER
ZION BANK

\$100,000 - \$249,999

AMERICAN BANK
APPALACHIAN COMMUNITY CAPITAL
BASILIAN FATHERS OF TORONTO
CONGREGATION OF THE SISTERS OF CHARITY
OF THE INCARNATE WORD
ECONOMIC JUSTICE FUND, A FUND OF
TIDES FOUNDATION
FIRST CITIZENS BANK
FROST BANK
LISSA MARTINEZ
NATIONAL ASSOCIATION FOR LATINO
COMMUNITY ASSET BUILDERS
NAZARETH LITERARY &
BENEVOLENT INSTITUTION
NEW MEXICO SMALL BUSINESS
INVESTMENT CORPORATION
RELIGIOUS COMMUNITIES IMPACT FUND
ROBERT BOEHLERT

\$50,000 - \$99,999

ADORERS OF THE BLOOD OF CHRIST
AMEGY BANK
BROADWAY BANK
CARTLIDGE FAMILY TRUST
DAVID BLAIR
MANUEL & MARIA BERRIOZÁBAL
MARGARET WEBER
SOCIETY OF THE DIVINE WORD
TEXAS WOMEN'S FOUNDATION
TOLLESON WEALTH MANAGEMENT
UNITED WAY FOUNDATION OF
METROPOLITAN DALLAS

\$25,000 - \$49,999

CENTRAL BANK
CHARLES CONLON
ELLEN RIOJAS CLARK
PETER SITTERLE III &
ANDREA SITTERLE
RICK SCHIMPPFF

\$10,000 - \$24,999

BONNIE REED
EDWARD & LUZ ELENA DAY
ELIZABETH BLISSMAN
GEORGE & ELIZABETH GODWIN
GEORGE HERNANDEZ JR
JOSE & ELOISE AVILA
KATE SILVA
MICHAEL TAYLOR
REDMAN FOUNDATION
REED & SHERRI HURLEY
ROGER & TERRI VIROST
WILLIAM & MARILYN MOLL

\$500 - \$9,999

AISSATOU SIDIMÉ-BLANTON
ANNA-BROOKE GUTZLER
ARTHUR & SYLVIA REYNA
ARTHUR MEDINA
BENJAMIN COERVER
BILL & MARY REGAN
CHARLES GONZALEZ
CYNTHIA SPIELMAN
DANIEL LOPEZ & GINA AMATANGELO
DEBRA SALGE
ELIOT LEE
HARRY SHAFER
JAMES PITTMAN JR.
LAWRENCE & GERRY HARKLESS
LINDA TOYOTA
LUCAS COERVER
LUCIA COERVER
M. KATHRYN MARTIN
MARCUS HERVEY & TRACIE
SHELTON HERVEY
MARY ESTHER ESCOBEDO
MARY GREEN
NORMA GONZALES
PRITI MODY-BAILEY
RHONDA WILEY-JONES
ROSE MARY FRY
SONGBAE LEE
STEPHANEE BOLDEN
WILLIAM ELIZONDO
YVONNE KATZ

Individual Donors

Legacy Members **

JANIE BARRERA
KAY SIMPSON
DR. RICHARD AND RUTH BUTLER
RICHARD H. ROBERTS ◊

\$25,000 - \$49,999

BRANDON SEALE & SUSANA CANSECO *
DAVID GUDE *
G.P. & WINKEY SINGH *
JAMES & JUDY ADAMS

\$10,000 - \$24,999

BUILDERS SURPLUS, MIKE AND
CAROL DEVEREAUX *
JOHN & AMY HAYES *
THE WIEDERHOLD FAMILY

\$1,000 - \$9,999

ADRIAN GONZALEZ
AMY HEREFORD
ANN ADAMS
ANONYMOUS
BILL & MARY REGAN
BRANDI HARLEAUX *
BRENDA GUTIERREZ
CHARLES GONZALEZ
DAHLIA GARCIA
DAN YOXALL
DARLENA KELLY
DAVID & DONNA BLAIR
DAVID SCHRAEDER
DIANNA BURNS-BANKS
GEORGE HERNANDEZ JR.
JAMES & KAROL DREIBELBIS
JANIE BARRERA
JEFF & SARA BROUILLARD
JOHN & JIMMIE KEENAN
JOHN & PAT HEARD *
JORGE JAVIER MARTINEZ
KARTHIK VISWANATHAN
KENNETH OLAH & LINDA TOYOTA *
LALANII WILSON-JONES
LEE ZIMSKIND
LIFSHUTZ FOUNDATION
LYNNELL BURKETT
MARILYN KIBLER
MICHAEL LICHTENSTEIN &
MARY FLANAGAN
NELLY ROJAS-MORENO
PAT ALVA-KRAKER
RICHARD & RUTH BUTLER
RICHARD GIANNI
RICHARD RUEBE
RICHARD SCHLOSBERG III &
KATHY SCHLOSBERG
RONITA PINCKNEY
SANDRA SOLANO CANTU
SARA SALDANA
SKIP REEVES JR. & MELINDA
GUERRA-REEVES
STEVEN LACKOWSKI
TESSIE CAHIGAS
THE DEDE MCGUIRE FOUNDATION
TK SPENCER OPPORTUNITY FUND
TOM FOLEY
TOMMYE AUSTIN*
WAYNE & BARBARA ALEXANDER *

** Donors who have generously
included LiftFund in their estate plan.
* Contributors towards the Dream
Makers Fund.
◊ In Memoriam.

\$1 - \$999

ABBIE NORMAL
ABEL & ALMA MORALES
ABRAHAM & MARY SIDORSKY
ADAM HENSON
ADOLPH TORRES
AISSATOU SIDIMÉ-BLANTON
ALANA ROSENSTEIN
ALBERTO DOMINGUEZ
ALEJANDRA VILLAREAL
ALEJANDRO SANCHEZ
ALFONSO MARTINEZ-FONTS JR. &
RAQUEL MARTINEZ-FONTS
ALICE GOMEZ
ALMA DE LA CRUZ RODRIGUEZ
ALMA MORENO DE LA CRUZ
ALMA VALDEZ BROWN
AMANDA GRANT
AMANDA HAAS
AMIE JONES
AMPARO DEL BOSQUE ROMERO
ANDRES A. PEREZ
ANDRES PEREZ
ANDY BOYD
ANIL CHANDY
ANNA TRACIE
ANTHONY LOPEZ
ARGA BOURGEOIS SMITH
ARIAWNA TALTON
ASHLEY CASTILLA
AURELIO SILLAS
AVNER ALI SCHROEDER
BARBARA TETENBAUM
BELEN REYES *
BETH LAKRETZ
BILLIE BRYANT SCHULTZ
BOB SCHRAITLE
BONNIE MILLMAN
BRANDON TOLEDO
BRIDGET ROSS
CANDY CONWAY
CARLOS MANUEL ROSAS YONTONEL
CARLOS RODRIGUEZ
CARMEN AGUILAR ZEPEDA
CAROL WININGER
CAROLINE GAUDET
CECILIA GRACIA
CELINA PEÑA
CESAR PADILLA
CHEAN LAWRENCE
CHRIS BILTON
CHRIS MORTON
CHRISTIAN CARR
CHRISTINA OLVERA
CHRISTINA PAI
CHRISTINA RUIZ
CHRISTOPHER AGUIRRE
CHRISTOPHER WILLIAMS
CHUCK & CINDY DAVIS
CLESTUS WINGHAM
COLE HAAG
CORNELIA & WERNER DE RIESE
DONOR ADVISED FUND
CRAIG WALKER
CRYSTAL BARRAGAN UZQUIANO
CRYSTAL MARTINEZ
CYNTHIA CUEVAS
DANIELA ALVAREZ
DANIELA PAZ
DANNY HERNANDEZ
DAVID GRACIA SALAZAR
DAVID MUÑOZ
DEBORAH KING
DELIA GUERRA
DEREK LENZ
DIANE REINDL
DINA ALCANTAR
DK THEPUATRAKUL
DONNA GAIGNARD
D'UNDRAY PETERSON
EARL ALEJANDRO PEREZ

\$1 - \$999 Contd.

EDDIE YANKAJTIS
EDGAR COLLAZO
EDUARDO CENICEROS
ELIZABETH CIARFEO
ELIZABETH FLORES
ELIZABETH PITTS
ELLEN MEADE
ENRIQUE ARAGON
ERASMO CARMONA
ERIKA COLLINS
ERIKA CRUZ
ERIKA WILLIAMS
ERIN GOMEZ
ESTHER LOPEZ
EVELYN FEDAKO
FEDERICO CORTEZ JR.
FELIX HERRERA
FRED JENNY
FRED RHAME & LAURA PARKER
FREDERICK DAY
GERARDO ORTIZ
GILBERT HERNANDEZ *
GINA HARMAN
GINA PALMA
GISELLE CALVILLO
GLORIA TORRES
GOPI BRAHMBHATT
G-SMART GATHAARA-ROBLES
GUILLERMO CASTANEDA
GUYLENE ROBERTSON
HAILEY HOWARD
HAN VILAI
HARUKO DOERSCHLAG
HECTOR GUERRERO
HIGINIO RAMIREZ
ISAAC ELIZONDO
IVY FLORES
JACK & KATHY FINKELSON
JACK W. & PAULA J. WINTER
CHARITABLE FUND AT THE
NORTH TEXAS COMMUNITY
FOUNDATION
JACOB MINJAREZ
JACQUELINE GARCIA
JAIME ALVAREZ
JAIME CASSONE
JAIME FLORES
JAMELLE MAJOR
JAMES CRINER
JAMES HOWSE
JANA ARNOLD
JANE WATSON
JANIE HERNANDEZ
JARNELL GARLAND
JARRETT WOODS
JASMIN OLGUIN
JASON CANNISTRARO
JASON JOEL OLIVAS
JAVIER CABALLERO
JAZMINE LARODA
JEAN MURRAY
JEANETTE SELLERS
JEFF JOHNSON
JENNIFER DALE
JENNIFER MIRASOL
JERRY GIPSON
JESSICA GARIGLIANO
JESUS FLORES
JIN-YA HUANG
JOE DANINA
JOHN CASEY
JOHN CHAMBERLAIN & ANN CLAYTON
JOHN MORENO *
JONATHAN ARRIETA
JONATHAN SARABIA
JORGE AGUILAR
JORGE COMPEAN
JORGE PADILLA-PONCE
JOSE & YOLANDA RUISANCHEZ
JOSE BEDOYA CASTRILLON

\$1 - \$999 Contd.

JOSE CHAVEZ
JOSE SALAZAR FUENTES
JOSE BUSTILLOS
JUAN GONZALEZ
JUAN JOSE ALVAREZ
JUAN PEREZ COTA
JUAN SUAREZ
JUDITH LUGO
JULIA WARD
JULIANNA GONZABA
JULISSA TULLY
KAREN HOWARD
KAREN MAINZ
KARLENE SIMPSON
KATHERINE HOWE FRILLOT
KATHRYN MAJKA
KATIE KIGER
KEITH & CATHERINE FRAZIER
KRISTINA LINAN
KRISTON LIBURD
KURT HEYN
KYLE HOLMAN
LAMONT BROWN
LARISSA WILSON
LARRY ROMERO
LAURA CARLOS
LAURA LEAL ESTRADA
LAURA MARTINEZ
LAURA ROGACKI
LAURA WEINBRECHT
LAUREN BROOKE BURNETT
LEJON STEWART
LETICIA LONGORIA
LILIANE SPENLE
LINDA AGUIRRE-PIKE
LISA COLUNGA
LISA WARREN
LORENA CARREON
LUIS RAMOS BORUNDA
LUPE MARES
MANUEL MARTINEZ
MARC MONTOYA
MARCHELL CAMP-GEBHARDT
MARCIAL CADENA
MARCO LOZANO
MARGARET WILSON-ANAGLIA
MARIA AGUIRRE
MARIA CHRISTINA BECK
MARIA TREVINO
MARIBEL GONZALEZ
MARIE & PAUL SMITH
MARISA HOLGUIN-GRADO
MARK GRANADOS
MARK KING
MARLENE RODRIGUEZ
MARTHA ZURITA
MARY ESTHER ESCOBEDO
MARY ESTHER HERNANDEZ
MARY HELEN ALVARADO
MARY HELEN KLONEK
MATHEUS LOPES
MATIAS DURAN
MAXINE ATKINS
MELISSA HERNANDEZ
MELISSA NEWDORF LEVY
MELVA CORBETT
MICHAEL COULTER
MICHAEL GARZA
MICHAEL HERZOG
MICHAEL HOLT JR.
MICHAEL LUECK
MICHAEL MCBRIDE
MICHAEL ROSENSTEIN
MICHAEL SMITH
MICHELE COOPER
MICHELLE HARRISON
MICHELLE VILLAGOMEZ
MIGHI BRUNS CLAY
MIKE & ANGELA TEZEL
MILAGROS CABRERA

\$1 - \$999 Contd.

MINA PENN
MINDY JIMENEZ
NANCY LOPEZ
NEAL SPENCER
NEIL SMITH
NORA & NATALY MOJICA
NORA PETERSON
OLADIPUPO MUSTAPHA
OLGA MARTINEZ
OMAR RAMIREZ
OSVALDO BELTRAN SOLIS
PAIGE HEIM
PAMELA PORTER
PATRICIA AZARCON SAMONTE
PATRICIA DENISE LONG
PATRICK MCDEVITT
PAUL & MICHELE HOSKINS *
PHILIP LEVY
PRISCILLA BOREN
RACHEL CRUZ
RACHEL RODRIGUEZ
RACHEL ZIMMER
RADHIKA VENKITESWARAN
RAFAEL ROJAS & YANBIN CHE
RANDALL ROJAS
RAUL QUIROGA
RAY FOX
REBECCA WINNER
REYMUENDO OCAÑAS
RICHARD & TONI GOLDSMITH
ROBERT CHACON
ROGER & TERRI VIROST *
ROSA ESTRADA
ROSE ORTEGA
ROSEANNA GONZALEZ
ROSEMARY KOWALSKI
ROSIE RUEDA
RUBEN ARCINIEGA
RYAN SALTS
SADIE CASTILLO
SALVADOR SOLIS III
SAMUEL COHEN
SAN JUANITA PRECIADO
SANFORD ROSENSTEIN
SANTOS TURCIOS ALEMAN
SERGIO ESCORZA JR.
SETAREH RAMONES
SHELBI BRISTOW
SLOANE STEELE
SNEZHANA GONZALEZ
STACY HIGGINS
STEPHANEE BOLDEN
STEPHEN PAPROCKI
STEVEN CARLOS BELTRAN
STEVEN ROSENSTEIN
SYLVIA HINOJOSA
TARSHA POLK
TAWNNA DEE SANFORD
TERRI NICOLE SINGLETON
THOMAS & BONNIE CLAUSEN ◊
TIM COATS
TIM MCDIARMID
TISHA CREAM
TODD ADAMS
TOM RANSOHOFF
TRACY MINIMAN
TRAVIS GREEN
UWE RADEMACHER
VALERIE DOMINGUEZ
VALORIE ANNE REYNOLDS
VERNON ROGERS
VERONICA RIOS
VICTOR ZAMORA
VIRGINIA TORRES
WARREN GODFREY JR.
WENDY CAMPBELL
WILLIAM & MARILYN MOLL
YOLANDA MOLINA ◊
YOLANDA SONORA
ZABRINA STATON

Partner Donors

\$20 M +

HARRIS COUNTY*

\$10 M - \$14.9 M

CITY OF SAN ANTONIO *

\$1 M - \$4.9 M

ECONOMIC DEVELOPMENT ADMINISTRATION
EL PASO COUNTY *
U.S. SMALL BUSINESS ADMINISTRATION
WELLS FARGO

\$500,000 - \$999,999

BEXAR COUNTY *
CITY OF EL PASO *
WOOD NEXT FUND

\$250,000 - \$499,999

COMMUNITIES FOUNDATION OF TEXAS *
JPMORGAN CHASE & CO.
OPPORTUNITY FINANCE NETWORK
USAA

\$100,000 - \$249,999

CAPITAL ONE
DAI GLOBAL, LLC
HEART FOUNDATIONS
HOSTETLER/WRIGLEY FOUNDATION
W. K. KELLOGG FOUNDATION

\$50,000 - \$99,999

ALLIES FOR COMMUNITY BUSINESS
BANK OF AMERICA
CENTERPOINT ENERGY FOUNDATION
NATIONAL ASSOCIATION FOR LATINO
COMMUNITY ASSET BUILDERS
PNC FOUNDATION
WALMART INC.

\$25,000 - \$49,999

AMERANT BANK *
CITY OF CORPUS CHRISTI
CITY OF MCALLEN
COMERICA
COMMUNITY REINVESTMENT FUND USA
CROCKETT NATIONAL BANK
FROST BANK -
FROST CHARITABLE FOUNDATION
MUFG UNION BANK FOUNDATION
TANDY LEATHER'S LEATHER *
TOGETHER FOUNDATION
UNITED WAY OF TARRANT COUNTY
WOODFOREST NATIONAL BANK

\$10,000 - \$24,999

CHARLES SCHWAB BANK
CITY OF LAS CRUCES
EL PASO ELECTRIC COMPANY
INDEPENDENT FINANCIAL
KIRKLAND & ELLIS
ONCOR
VERIZON

* Includes client pass-thru
grants and LiftFund donation.

LiftFund

DREAM IT. FUND IT.



"I'm so grateful for the loan because it allowed me to grow. I hope to return for another 504 loan soon, as we look to build our manufacturing space on the premises."

George Hahn
AOS Treatment Solution
Cypress, TX



LiftFund.com

888.215.2373



@LiftFundUS